

NSEM MA WƆN A WƆTO ABA WƆ PENNSYLVANIA



Aba wƆto ma Ɔmanpanin,
United States

MmarahyεbedwafoƆ ne pii wƆ
hƆ BENADA, **OBUBUO 5.**

HUNU AKWANYA A WOWƆ!

WOWO AKWANYA AHODOO!

Wobetumi atwere wo din ato aba se:

- Woye United States man ba
- Woadi mfee 18 anaa dee eboro saa wo ABATOO DA n
- Woye obi a ofiri Pennsylvania

Obiara a mmara ma ho kwan no wo akwanya se oto aba.

Sedee ebeye a wobetumi anya bere ano nsem a efa abato ho no, anya mmoa fa abato ho haw, anaa wobetumi aka biribi a asi wo Abato Da no, wobetumi afre saa noma yi a enye amanyonkuo biara dea yi mu baako:

Brofo: **866-YEN-ABATOO (866-687-8683)**

Mmaranimfo Baason Abadwakuo ma Civil Rights a Ewo Mmara mu

Español ne Brofo: **888-VE-Y-VOTA (888-839-8682)**

NALEO Nnwomasua Fotoo

Arabic ne Brofo: **844-YALLA-US (844-925-5287)** (يبرع)

Arab American Institute (AAI)

Mandarin, Cantonese, Korean, Vietnamese, Tagalog, Urdu, Hindi, Bengali ne Brofo - **888-API-ABATOO (888-274-8683)**

APIAVote ne Asian Americans Advancing Justice (AAJC)

Amereka nsenkyerannee kasa sini kwan so fre::

301-818-TO ABA (8683) Oman Nkabomkuo ma Asosifoo

Wobetumi nso afre oman no abato ofese no ape mmoa, a kwan a wobefa so ahu wo kurom anaa oman no abato ofese no ka ho:

1-877-VOTESPA

ABATOWFO A WOKYEREW WON DIN

WORETWERE WO DIN ATO ABA

Matwere me din nansa yi ara a mede beto aba. Kwan ben na mefa so ahwe se matwere me din ampa? E di nna kakra bi na abato ofese no ahwehwe wo dintwere no mu agye atom de wo aka ho.

- Wobetumi ahwe wo dintwere no gynabea bere a wobefre abato abadwakuo no anaa wobeko intanete so wo www.pavoterservices.pa.gov/Pages/voterregistrationstatus.aspx
- Se wonya nkra se woanye wo dintwere no antom a, anaa wowo asemmisa bi a, fre **866-YEN-ABATOC** pe mmoa.

Matwere me din dada, nanso nansa yi ara na meresesa baabi a na mewo no. Me din no da so wo ho a mede beto aba?

- Aane. Nanso, se wope se woto aba bene baabi foforo a wowo no a, anaa wope se woto aba wo mail so a, ese se wosesa wo dintwere no mu na wode w'akyirikwan foforo no ka ho. Wobetumi asesa w'akyirikwan no wo intanete so wo PA Department of State.. Se wope se w'ankasa woba betwere wo din anaa krataa so a, fre **1-877-VOTESPA** na gye mmoa.
- Wobetumi nso ako baabi a na woto aba kane no akoto no wo ho. Se wotuu nna a ennuru nnafua 30 ansa na abato no akoso a, ese se wokoto wo baabi a na woto no dada no. Se wotu firii baabi a na enye mantam ha a, ese se wotwere wo din na woato aba wo Pennsylvania.

Se mewo abonefosem bi bata me din ho a, metumi atwere me din ato aba?

- Aane, wobetumi ato aba se seesei wonni abonefosem no ho asotwe bere yi mu a. Wobetumi ato aba bere a woatu w'afiase da no ahye da anaa woredi dwuma wo mptom ho, wode wo ahye fie anaa woretwa bere bi ma bone bi a ano nye den.

Wowo me wo Puerto Rico. Metumi ato aba wo Pennsylvania?

- Se wowoo wo wo Puerto Rico a, woye U.S. man ba preko pe nti wobetumi atwere wo din ato aba wo Pennsylvania (anaa mantam koro a wote mu no).

Woreto aba anaa woretwere wo din de ato aba bere a wonye U.S. man ba no ye abonefosem na ebetumi asi wo ho kwan se wobeye oman ba.

WORETO ABA AFA MAIL SO

Kwan ben na mefa so agye mail mu abatoƔ krataa?

- Twerɛ kɔ **vote.pa.gov** ma wɔmma wo mail mu abatoƔ anaa obi a ɔntumi mma ho abatoƔ krataa.

Sɛ wɔanyɛ mail mu abatoƔ a mɛrɛpɛ no anto mu a, ɛdeɛn na menyɛ?

- Sɛ wonya nkra sɛ wɔanyɛ antom a, frɛ 866-YɛN-ABATOƔ na nya mmoa firi mmaranimni bi ho.

Bɛrɛ ben na menyɛ m'abatoƔ no?

- Mmara mu no, ɛsɛ sɛ mantam no de wo mail abatoƔ no mane wo nnaɔtwɛ mmieniu ansa na abatoƔ no aduru so. Sɛ amma anaa wo yɛra no, anaa woyɛ mfomsɔɔ bɛrɛ a woɛsɛnsan abatoƔ no a, frɛ wo mantam no abatoƔ ɔfɛsɛ no na gye foforo hyɛ anan.
- Wobetumi ahwɛ anaa adi w'abatoƔ no akyi wo <https://vote.pa.gov/mailballotstatus>

Obi foforo betumi de me mail abatoƔ no aba ama me anaa?

- ɛSɛ sɛ w'ankasa wode w'abatoƔ no ba. Sɛ wowo temakyeɛ bi wo wo nnipadua ho a wobetumi ama obi foforo de aba wo bɛrɛ a woahyehyɛ Authorized Designated Agent krataa nowo **www.vote.pa.gov**.

Mɛtumi asɛsa m'adwɛnɛ sɛ mɛnto aba no mfa mail so wo bɛrɛ a madi kan abisa no?

- Aanɛ. Fa w'abatoƔ no nɛ ahyɛmdeɛ a ɛka ho no bra beaɛɛ a abatoƔ no reko so wo AbatoƔ Da no. Wɔn a wɔhwɛ abatoƔ so no betwa mu, na wobetumi ato aba wo abatoƔ adaka no mu. Sɛ wonni w'abatoƔ krataa no a, ɛnnɛɛ wobeto wo provisional deɛ no bi so.

Sɛ meto m'aba fa mail so a, wɔbɛkan aka ho ampa?

- Woreto aba afa mail so no, bammɔ wo ho. Wɔɔayɛ nhyɛhyɛɛɛ pii wo ho a ɛbɛsi sɛ wɔnkan w'aba no ano. Sɛ wosusu sɛ ayɛra wo mail no mu, anaa woyɛra no wo ɛfie a, wobetumi afɛrɛ wo mantam no abatoƔ ɔfɛsɛ no abisa foforo ahyɛ anan. Google wo mantam no abatoƔ ɔfɛsɛ, anaa frɛ **1-877-VOTESPA** ma wɔmfa wo nto so.

Ansa na wɔbɛkan w'aba no, ɛsɛ sɛ:

- Fa abatoƔ krataa a woato aba wo so no hyɛ kokoam ahyɛmdeɛ no mu, deɛ wɔatwerɛ so "Official Election Ballot" no. Kata ahyɛmdeɛ no ano na hwɛ sɛ wɔnsɛnsan saa ahyɛmdeɛ/enviloopu no so.
- Fa kokoam ahyɛmdeɛ a woakata ano no hyɛ ahyɛmdeɛ foforo a mantam no akyiriakwan gu so no mu.
- ɛSɛ Sɛ wode wo din ahyɛnsodeɛ nɛ wo nsa a wode atwerɛ ɛda no agu ahyɛmdeɛ a ɛbɛsane akɔ no so.
- Sɛ woamfa wo nsa ano ahyɛnsodeɛ nɛ ɛda no angu ahyɛmdeɛ no akyi a, WɔNKAN w'aba no.

W'ANKASA WOREKOTO ABA NO

Ɛhe na menkoto aba no?

Wobetumi ahunu baabi a wobeto aba no wo www.vote.pa.gov, se wobefre **866-YEN-ABATOC** anaa se wobefre wo mantam no abatoɔ ofese.

Se m'ankasa merebeto aba no a, mehia ID a mfonin wo so?

Daabi. Won a woretu aba a edi kan wo baabi a woto aba no na wohia se wode ID kyere. Wobetumi de ID a mfonin wo so, a adwuma anaa osuani ID ka ho se wowo bi a. Wobetumi nso de ID a mfonin nni so bi te se kanea anaa nsuo ho ka krataa anaa wo sikakorabea nsem a w'adrese wo so. Se woato aba wo saa beaee ho pen a, enni kwan se wobisa wo ID.

Na se woka kyere me se me din nni won nkrataa no mu e?

Ɛdi kan no, ka kyere onipa a orehwe abatoɔ no so no se onsane nhwehwe mu bio anaa onhwe ntosoɔ abatoɔ nwoma no mu (krataa a skyere nsesaee a woye no nansa yi wo abatoɔ krataa mu no). Bobo atweredeɛ a ewo wo din mu no ma won. Se wogye di se wowo baabi a woto aba no nanso wo din nni abatoɔ nwoma no mu a, bisa na womma wo 'provisional' abatoɔ krataa no bi, eye won asedeɛ se woma wo bi. Yɛpa wo kyew ka wo suahunu no ho asem kyere **866-YEN-ABATOC**

Ɛdeen ne 'provisional' abatoɔ krataa?

Wode 'provisional' abatoɔ krataa no twere w'aba a woato no se ekoba se nsemmissa bi wo wo ho anaa wobisaa mail so abatoɔ a. Se abatoɔ mpanimfoɔ no hunu se na wowo ho kwan se woto aba no a, wobekan.

Wobetumi asore atia me tumi a mede to aba wo baabi a abatoɔ no reko so no?

Aane, nanso ebegyina biribi ne nnipa bi so? Obi a orehwe abatoɔ so, won a wohwe sedef abatoɔ no reko, anaa obi foforo a rebeto aba no betumi asore atia obi foforo abatoɔ tumi se wodwene se onipa no nte mpotam ho anaa onye onipa a ose oye no a.

ΝΝΑ Α ΕΗΟ ΗΙΑ ΦΑ ΑΒΑΤΟΪ ΝΟ ΗΟ

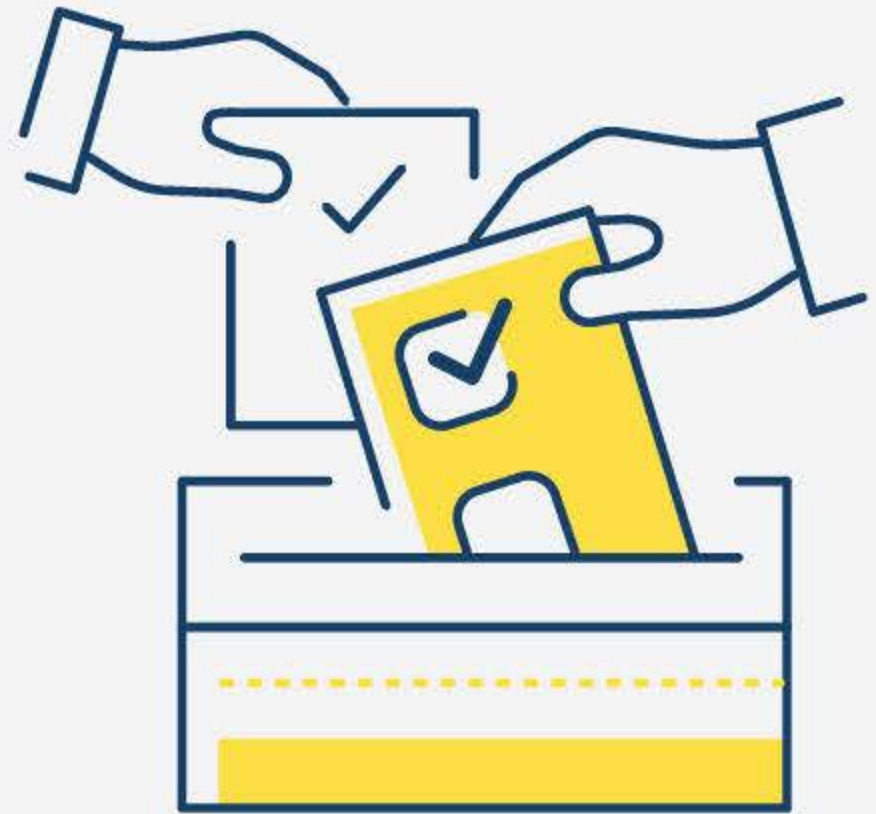

- Twerε wo din na to aba: Ahinime 21
- Bisa abatoΪ krataa a wαgye no wα fie kosi anwummerε nηηη 5 Ahinime da 29 mu.

Akyε koraa no, fa w'abatoΪ krataa no bra **anwummerε 8 wα Obubuo da 5 mu.**

Εyε σε wode βεβα kosi Ahinime 30

Se wope nsem pii a, kα www.vote.pa.gov

Ntwefiriho

Saa nwoma yi a εrekyerε σεδεε wαto aba wα Pennsylvania no nye mmara ho afotuo. Se wowα nsemmisa fa tumi a wowα σε woto aba anaa akwanya a wowα a, yεpa wo kyew frε 866-OUR-VOTE anaa kαhu mmaranimni. .